

General Notes:

Do not scale this drawing - If in doubt contact the Technical Office.

It is the customers responsibility to ensure that Ash & Lacy products are correctly installed and that they are suitable for the customers particular requirement and application.

This drawing is copyright, reproduction or duplication of this drawing without the consent of Ash & Lacy is prohibited.

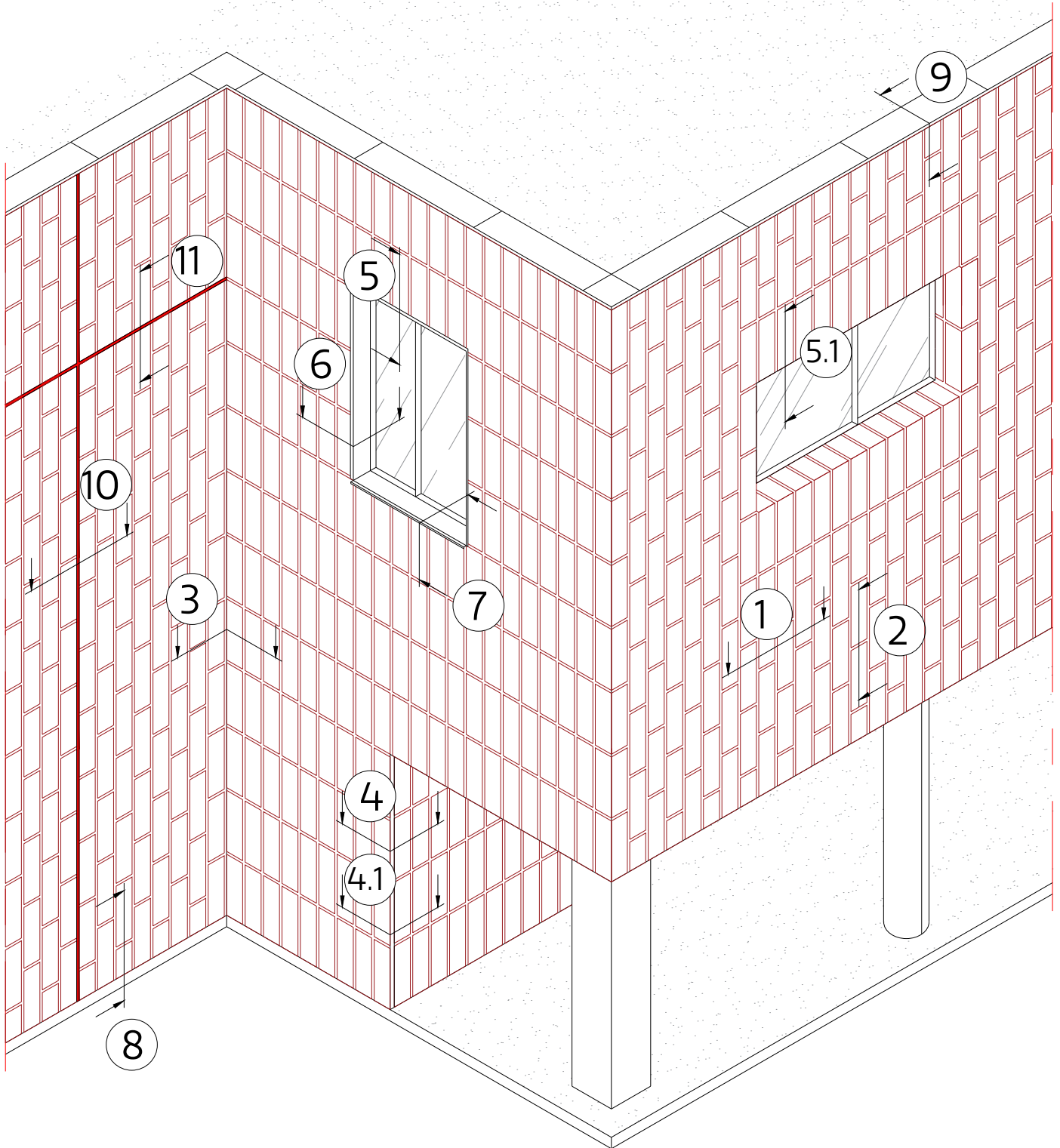

ASH & LACY

BROMFORD LANE
WEST BROMWICH
WEST MIDLANDS
B70 7JJ
TEL: 0121 525 1444
FAX: 0121 525 3444
WWW.ASHANDLACY.COM

Notes:

Rev	Description	Drawn	Check	Date
A	Update drawing box with new logo, amend element descriptions	EJ	YT	25/08/2021
B				
C				
D				

Drawing Title:
Typical Details Key

Drawn By: EJ
Checked By: YT
Date: 08/06/2020

Scale: NTS @ A4

Drawing Status:
Information

Client:

Project:
NaturAL-X Vertical Typical Details

Drawing No:
TD.NX.V2.G-00.00

Rev:
A

General Notes:

Do not scale this drawing - If in doubt contact the Technical Office.

It is the customers responsibility to ensure that Ash & Lacy products are correctly installed and that they are suitable for the customers particular requirement and application.

This drawing is copyright, reproduction or duplication of this drawing without the consent of Ash & Lacy is prohibited.

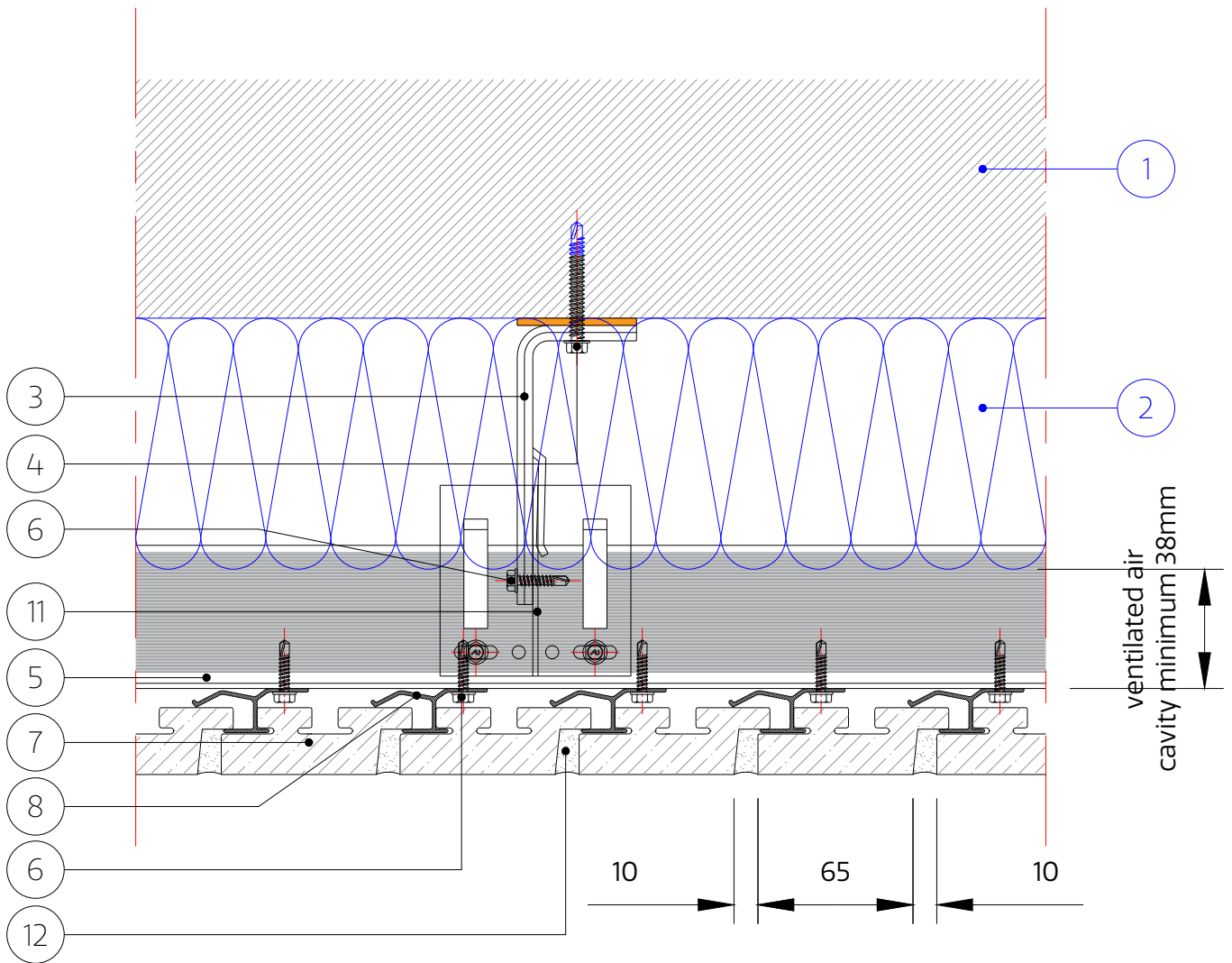

- | | | | |
|---|-------------------------------------|--------------------------------|----------------------------|
| 1. Substrate | 5. Mullion | 10. Brick Top Rail | 15. Cleat (to be site cut) |
| 2. Insulation | 6. Support System/Brick Rail Fixing | 11. Horizontal Bracket Adaptor | 16. 'F' Trim Support |
| 3. Bracket | 7. NaturAL-X Brick Slip | 12. Mortar Joint | 17. Window Flashing |
| 4. Bracket/Wall Fixing (Depending on Substrate) | 8. Intermediate Brick Rail | 13. Sealant on back-up filler | 18. Ventilated Section |
| | 9. Brick Start Rail | 14. Aluminum Angle | 19. Coping to suit project |

Note: All fixings, insulation and membranes indicated are for guidance only and need to be checked for each individual project

Brick rails must be installed from left to right (Start Brick Rail on the left, Top Brick Rail - on the right).

<p>BROMFORD LANE WEST BROMWICH WEST MIDLANDS B70 7JJ TEL: 0121 525 1444 FAX: 0121 525 3444 WWW.ASHANDLACY.COM</p>	Notes:	<table border="1"> <thead> <tr> <th>Rev</th> <th>Description</th> <th>Drawn</th> <th>Check</th> <th>Date</th> </tr> </thead> <tbody> <tr> <td>A</td> <td>Update drawing box with new logo, amend element descriptions</td> <td>EJ</td> <td>YT</td> <td>25/08/2021</td> </tr> <tr> <td>B</td> <td></td> <td></td> <td></td> <td></td> </tr> <tr> <td>C</td> <td></td> <td></td> <td></td> <td></td> </tr> <tr> <td>D</td> <td></td> <td></td> <td></td> <td></td> </tr> </tbody> </table>	Rev	Description	Drawn	Check	Date	A	Update drawing box with new logo, amend element descriptions	EJ	YT	25/08/2021	B					C					D					<p>Drawing Title: Vertical Joint</p> <p>Drawn By: EJ Checked By: YT Date: 08/06/2020</p> <p>Scale: NTS @ A4</p>	<p>Drawing Status: Information</p> <p>Client:</p> <p>Project: NaturAL-X Vertical Typical Details</p> <p>Drawing No: TD.NX.V2.G-01.00 Rev: A</p>
	Rev	Description	Drawn	Check	Date																								
A	Update drawing box with new logo, amend element descriptions	EJ	YT	25/08/2021																									
B																													
C																													
D																													

General Notes:

Do not scale this drawing - If in doubt contact the Technical Office.

It is the customers responsibility to ensure that Ash & Lacy products are correctly installed and that they are suitable for the customers particular requirement and application.

This drawing is copyright, reproduction or duplication of this drawing without the consent of Ash & Lacy is prohibited.

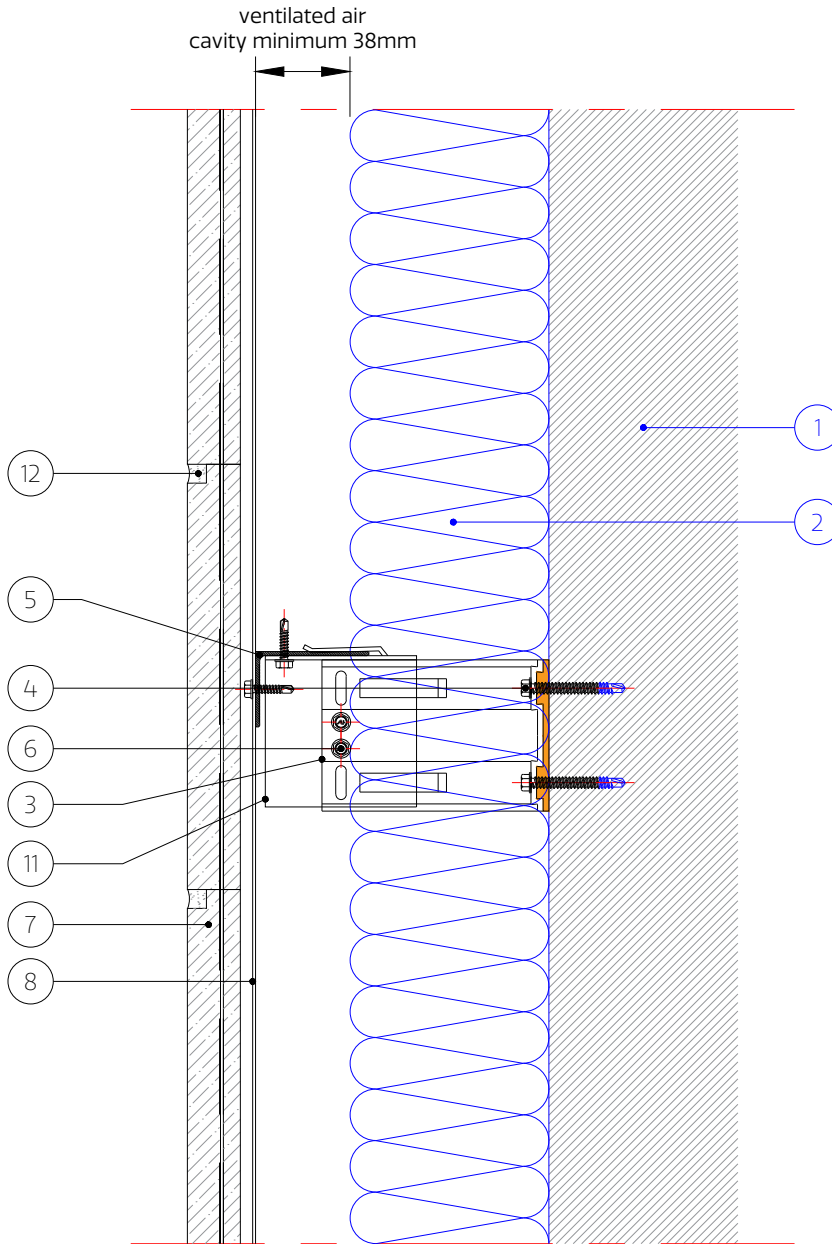

- | | | | |
|---|-------------------------------------|--------------------------------|----------------------------|
| 1. Substrate | 5. Mullion | 10. Brick Top Rail | 15. Cleat (to be site cut) |
| 2. Insulation | 6. Support System/Brick Rail Fixing | 11. Horizontal Bracket Adaptor | 16. 'F' Trim Support |
| 3. Bracket | 7. NaturAL-X Brick Slip | 12. Mortar Joint | 17. Window Flashing |
| 4. Bracket/Wall Fixing (Depending on Substrate) | 8. Intermediate Brick Rail | 13. Sealant on back-up filler | 18. Ventilated Section |
| | 9. Brick Start Rail | 14. Aluminum Angle | 19. Coping to suit project |

Note: All fixings, insulation and membranes indicated are for guidance only and need to be checked for each individual project

Brick rails must be installed from left to right (Start Brick Rail on the left, Top Brick Rail - on the right).

<p>BROMFORD LANE WEST BROMWICH WEST MIDLANDS B70 7JJ TEL: 0121 525 1444 FAX: 0121 525 3444 WWW.ASHANDLACY.COM</p>	Notes:	<table border="1"> <thead> <tr> <th>Rev</th> <th>Description</th> <th>Drawn</th> <th>Check</th> <th>Date</th> </tr> </thead> <tbody> <tr> <td>A</td> <td>Update drawing box with new logo, amend element descriptions</td> <td>EJ</td> <td>YT</td> <td>25/08/2021</td> </tr> <tr> <td>B</td> <td></td> <td></td> <td></td> <td></td> </tr> <tr> <td>C</td> <td></td> <td></td> <td></td> <td></td> </tr> <tr> <td>D</td> <td></td> <td></td> <td></td> <td></td> </tr> </tbody> </table>	Rev	Description	Drawn	Check	Date	A	Update drawing box with new logo, amend element descriptions	EJ	YT	25/08/2021	B					C					D					<p>Drawing Title : Horizontal Joint</p>	<p>Drawing Status: Information</p>
	Rev	Description	Drawn	Check	Date																								
A	Update drawing box with new logo, amend element descriptions	EJ	YT	25/08/2021																									
B																													
C																													
D																													
			<table border="1"> <tr> <td>Drawn By: EJ</td> <td>Checked By: YT</td> <td>Date: 08/06/2020</td> </tr> </table> <p>Scale: 1:4 @ A4</p>	Drawn By: EJ	Checked By: YT	Date: 08/06/2020	<p>Client:</p> <p>Project: NaturAL-X Vertical Typical Details</p> <p>Drawing No: TD.NX.V2.G-02.00</p> <p>Rev: A</p>																						
Drawn By: EJ	Checked By: YT	Date: 08/06/2020																											

General Notes:

Do not scale this drawing - If in doubt contact the Technical Office.

It is the customers responsibility to ensure that Ash & Lacy products are correctly installed and that they are suitable for the customers particular requirement and application.

This drawing is copyright, reproduction or duplication of this drawing without the consent of Ash & Lacy is prohibited.

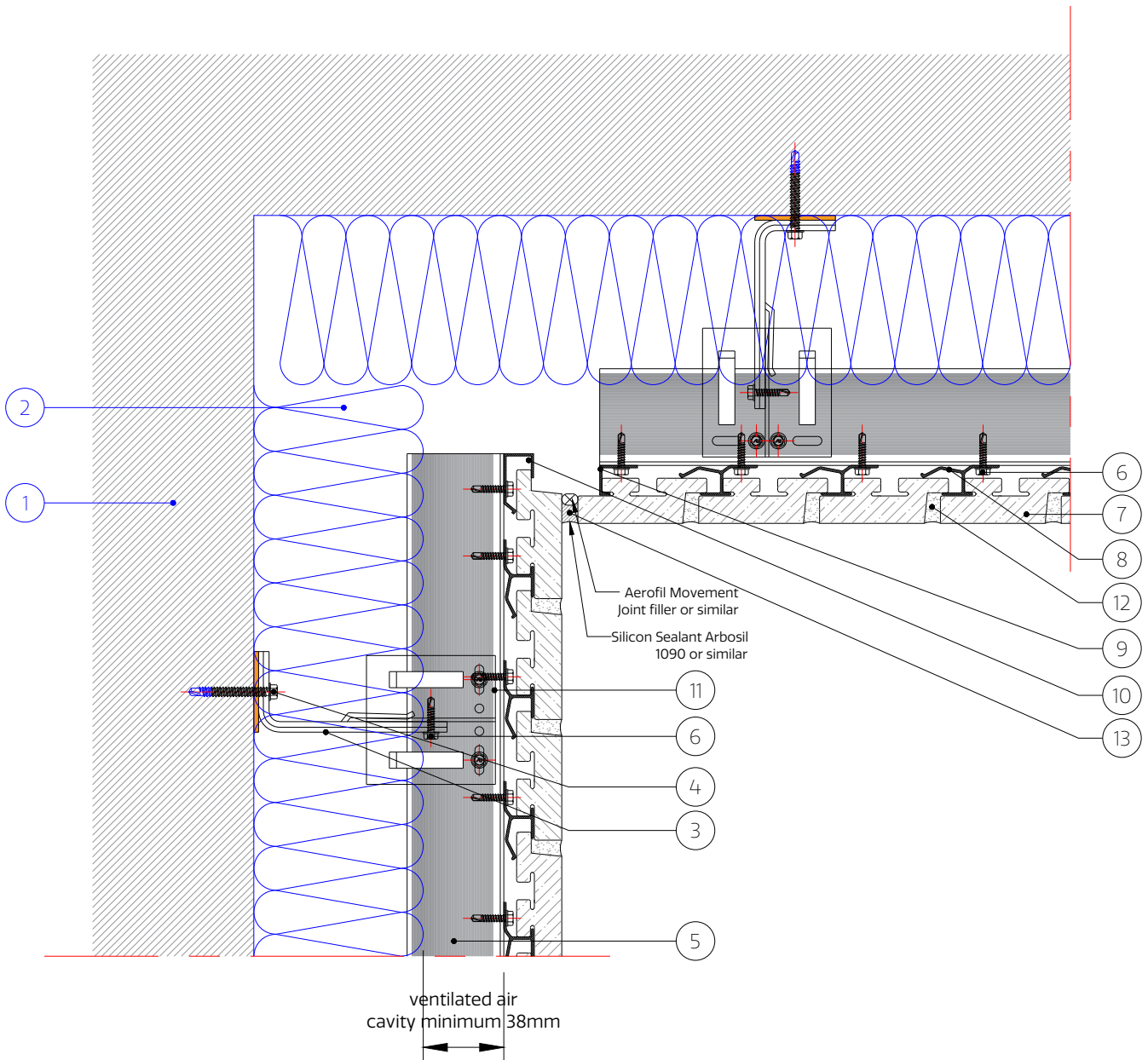

- | | | | |
|---|-------------------------------------|--------------------------------|----------------------------|
| 1. Substrate | 5. Mullion | 10. Brick Top Rail | 15. Cleat (to be site cut) |
| 2. Insulation | 6. Support System/Brick Rail Fixing | 11. Horizontal Bracket Adaptor | 16. 'F' Trim Support |
| 3. Bracket | 7. NaturAL-X Brick Slip | 12. Mortar Joint | 17. Window Flashing |
| 4. Bracket/Wall Fixing (Depending on Substrate) | 8. Intermediate Brick Rail | 13. Sealant on back-up filler | 18. Ventilated Section |
| | 9. Brick Start Rail | 14. Aluminum Angle | 19. Coping to suit project |

Note: All fixings, insulation and membranes indicated are for guidance only and need to be checked for each individual project

Brick rails must be installed from left to right (Start Brick Rail on the left, Top Brick Rail - on the right).

<p>BROMFORD LANE WEST BROMWICH WEST MIDLANDS B70 7JJ TEL: 0121 525 1444 FAX: 0121 525 3444 WWW.ASHANDLACY.COM</p>	Notes:	<table border="1"> <thead> <tr> <th>Rev</th> <th>Description</th> <th>Drawn</th> <th>Check</th> <th>Date</th> </tr> </thead> <tbody> <tr> <td>A</td> <td>Update drawing box with new logo, amend element descriptions</td> <td>EJ</td> <td>YT</td> <td>25/08/2021</td> </tr> <tr> <td>B</td> <td></td> <td></td> <td></td> <td></td> </tr> <tr> <td>C</td> <td></td> <td></td> <td></td> <td></td> </tr> <tr> <td>D</td> <td></td> <td></td> <td></td> <td></td> </tr> </tbody> </table>	Rev	Description	Drawn	Check	Date	A	Update drawing box with new logo, amend element descriptions	EJ	YT	25/08/2021	B					C					D					<p>Drawing Title : Internal Corner</p> <p>Drawn By: EJ Checked By: YT Date: 08/06/2020</p> <p>Scale: 1:4 @ A4</p>	<p>Drawing Status: Information</p> <p>Client:</p> <p>Project: NaturAL-X Vertical Typical Details</p> <p>Drawing No: TD.NX.V2.G-03.00 Rev: A</p>
	Rev	Description	Drawn	Check	Date																								
A	Update drawing box with new logo, amend element descriptions	EJ	YT	25/08/2021																									
B																													
C																													
D																													

General Notes:

Do not scale this drawing - If in doubt contact the Technical Office.

It is the customers responsibility to ensure that Ash & Lacy products are correctly installed and that they are suitable for the customers particular requirement and application.

This drawing is copyright, reproduction or duplication of this drawing without the consent of Ash & Lacy is prohibited.

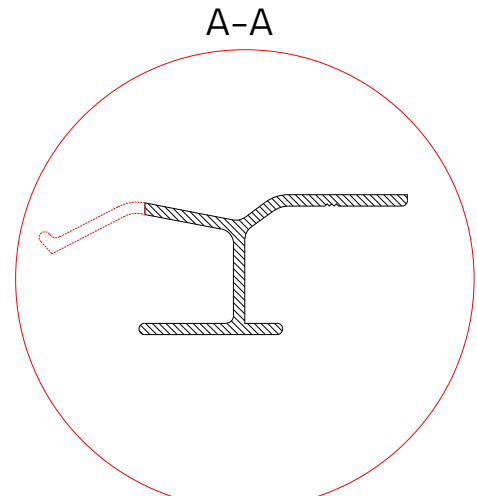
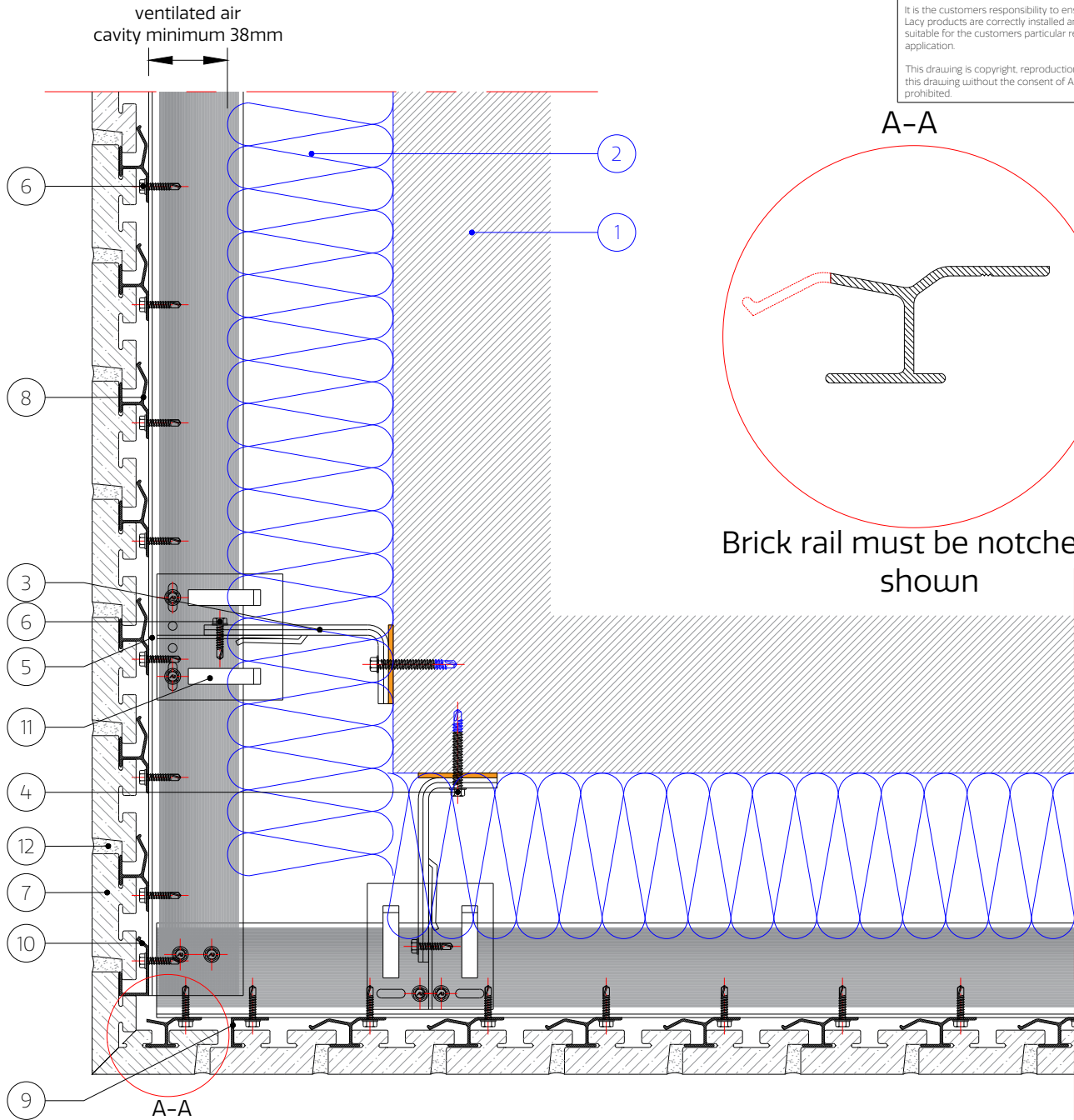

Brick rail must be notched as shown

Note: Brick rail for corner brick must be notched as show on A-A;
Corner brick slips must be installed by sliding them from top.

- | | | | |
|---|----------------------------|-------------------------------|----------------------------|
| 1. Substrate | 5. Mullion | 10. Brick Top Rail | 15. Cleat (to be site cut) |
| 2. Insulation | 6. Support System/Brick | 11. Horizontal Bracket | 16. 'F' Trim Support |
| 3. Bracket | 7. Rail Fixing | 12. Mortar Joint | 17. Window Flashing |
| 4. Bracket/Wall Fixing (Depending on Substrate) | 8. NaturAL-X Brick Slip | 13. Sealant on back-up filler | 18. Ventilated Section |
| | 9. Intermediate Brick Rail | 14. Aluminum Angle | 19. Coping to suit project |

Note: All fixings, insulation and membranes indicated are for guidance only and need to be checked for each individual project

Brick rails must be installed from left to right (Start Brick Rail on the left, Top Brick Rail - on the right).

<p>BROMFORD LANE WEST BROMWICH WEST MIDLANDS B70 7JJ</p> <p>TEL: 0121 525 1444 FAX: 0121 525 3444 WWW.ASHANDLACY.COM</p>	Notes:	<table border="1"> <thead> <tr> <th>Rev</th> <th>Description</th> <th>Drawn</th> <th>Check</th> <th>Date</th> </tr> </thead> <tbody> <tr> <td>A</td> <td>Update drawing box with new logo, amend element descriptions</td> <td>EJ</td> <td>YT</td> <td>25/08/2021</td> </tr> <tr> <td>B</td> <td></td> <td></td> <td></td> <td></td> </tr> <tr> <td>C</td> <td></td> <td></td> <td></td> <td></td> </tr> <tr> <td>D</td> <td></td> <td></td> <td></td> <td></td> </tr> </tbody> </table>	Rev	Description	Drawn	Check	Date	A	Update drawing box with new logo, amend element descriptions	EJ	YT	25/08/2021	B					C					D					<p>Drawing Title:</p> <p>External Corner Cavity Up To 150mm</p>	<p>Drawing Status:</p> <p>Information</p>
	Rev	Description	Drawn	Check	Date																								
A	Update drawing box with new logo, amend element descriptions	EJ	YT	25/08/2021																									
B																													
C																													
D																													
		<table border="1"> <tr> <td>Drawn By:</td> <td>Checked By:</td> <td>Date:</td> </tr> <tr> <td>EJ</td> <td>YT</td> <td>08/06/2020</td> </tr> </table> <p>Scale: 1:4 @ A4</p>	Drawn By:	Checked By:	Date:	EJ	YT	08/06/2020	<p>Client:</p> <p>Project:</p> <p>NaturAL-X Vertical Typical Details</p> <p>Drawing No:</p> <p>TD.NX.V2.G-04.00</p> <p>Rev:</p> <p>A</p>																				
Drawn By:	Checked By:	Date:																											
EJ	YT	08/06/2020																											

General Notes:
 Do not scale this drawing - If in doubt contact the Technical Office.
 It is the customers responsibility to ensure that Ash & Lacy products are correctly installed and that they are suitable for the customers particular requirement and application.
 This drawing is copyright, reproduction or duplication of this drawing without the consent of Ash & Lacy is prohibited.

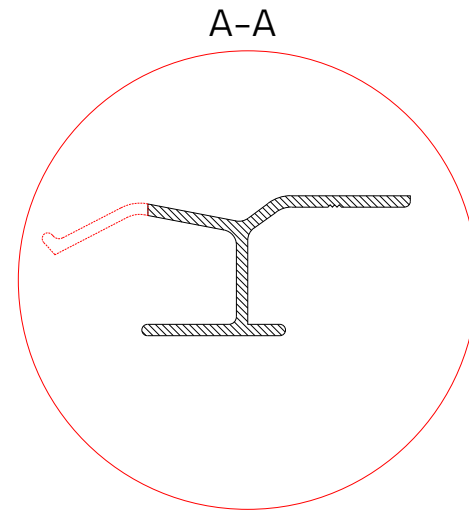
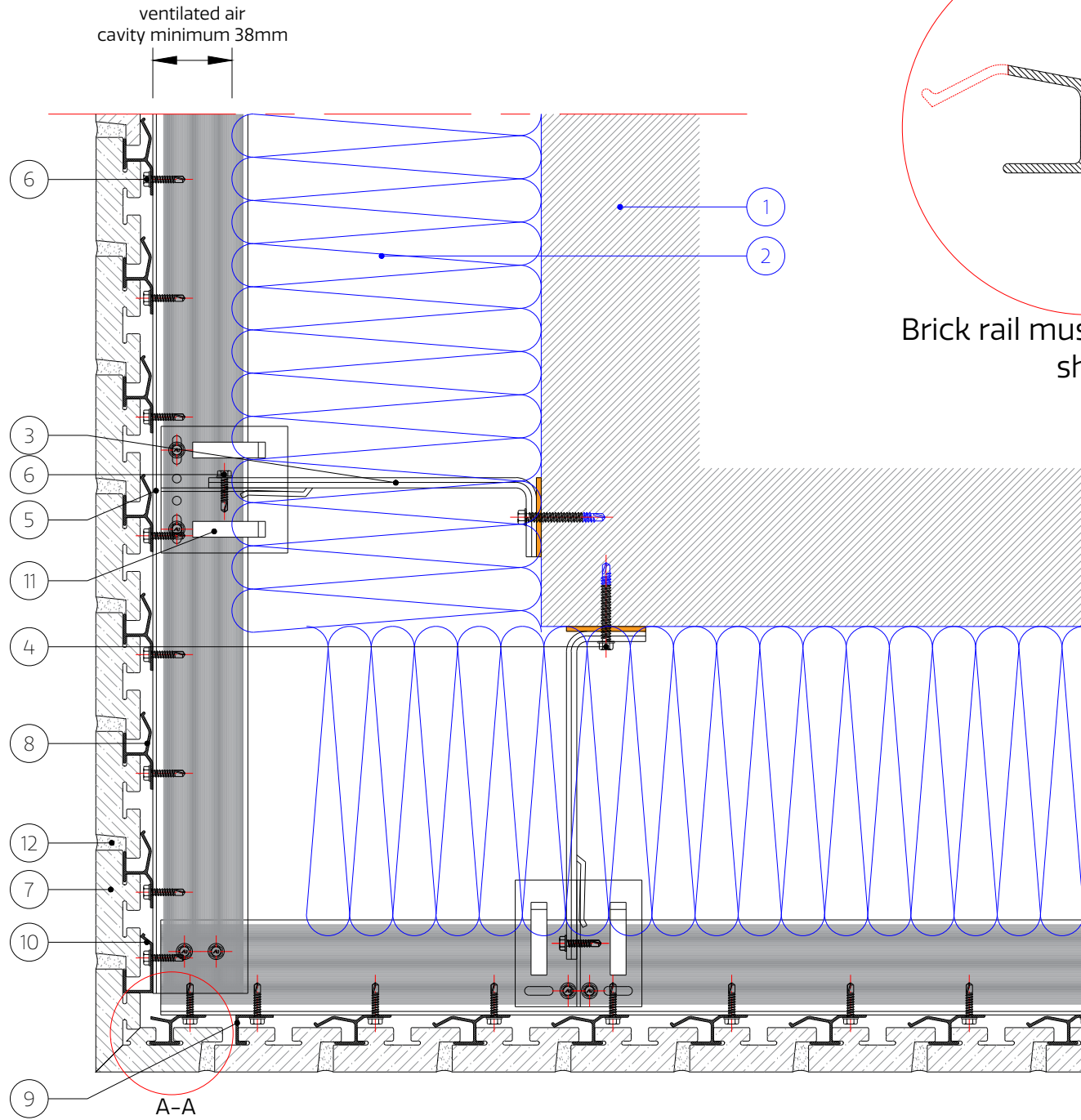

Brick rail must be notched as shown

Corner Installation Layout On Both Sides Of The Corner

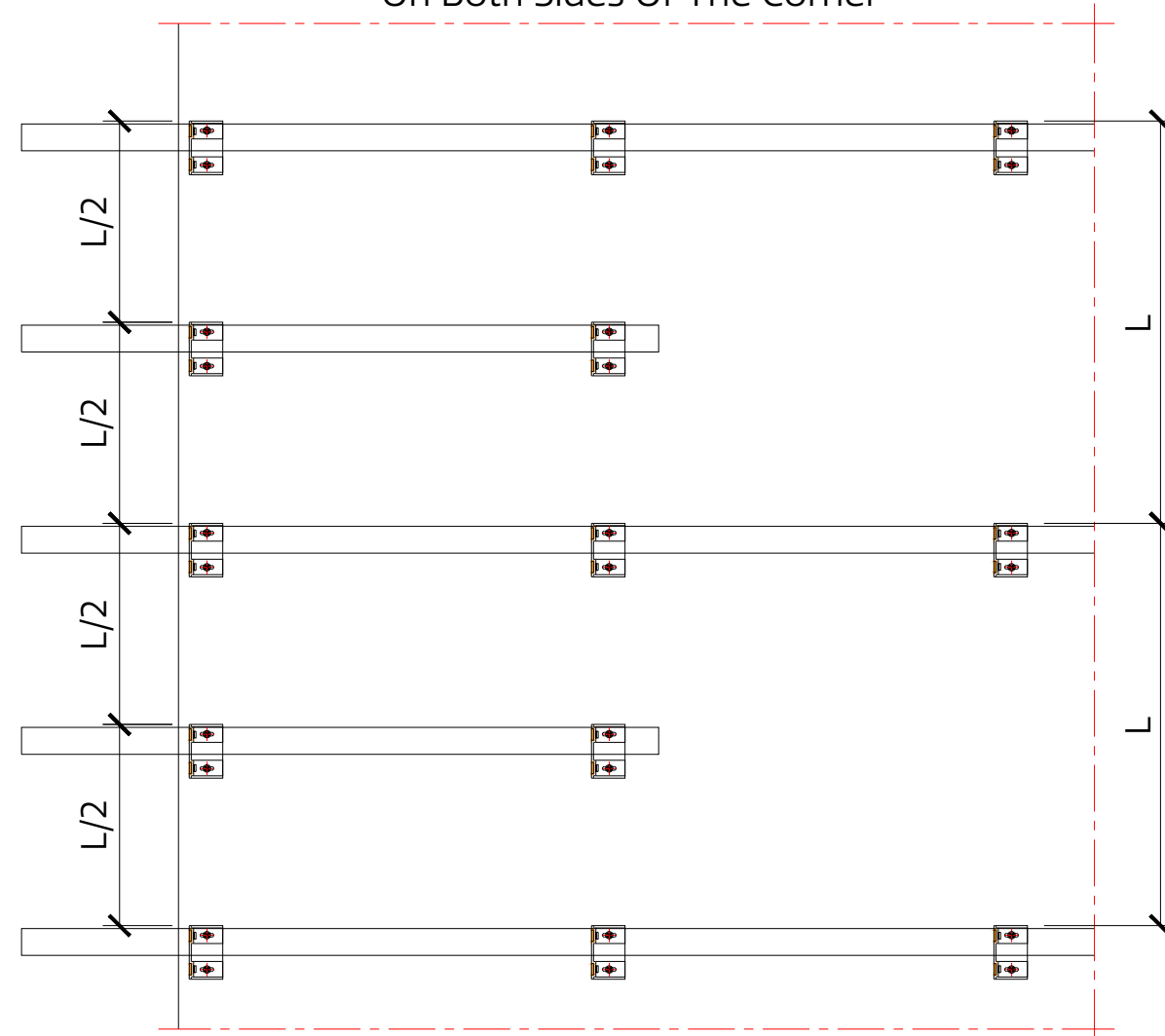

Note: Brick rail for corner brick must be notched as shown on A-A;
 Corner brick slips must be installed by sliding them from top.

- | | | | |
|---|-------------------------------------|--------------------------------|----------------------------|
| 1. Substrate | 5. Mullion | 10. Brick Top Rail | 15. Cleat (to be site cut) |
| 2. Insulation | 6. Support System/Brick Rail Fixing | 11. Horizontal Bracket Adaptor | 16. 'F' Trim Support |
| 3. Bracket | 7. NaturAL-X Brick Slip | 12. Mortar Joint | 17. Window Flashing |
| 4. Bracket/Wall Fixing (Depending on Substrate) | 8. Intermediate Brick Rail | 13. Sealant on back-up filler | 18. Ventilated Section |
| | 9. Brick Start Rail | 14. Aluminum Angle | 19. Coping to suit project |

Note: All fixings, insulation and membranes indicated are for guidance only and need to be checked for each individual project

Brick rails must be installed from left to right (Start Brick Rail on the left, Top Brick Rail - on the right).

NOTES:

For projects with cavity from 150mm to 330mm extra L or T rails need to be added in between current rails to reduce the distance of horizontal supporting L or T rails.

Rev	Description	Drawn	Check	Date
A	Update drawing box with new logo, amend element descriptions	EJ	YT	25/08/2020

Drawing Status:
Information

**BROMFORD LANE
 WEST BROMWICH
 WEST MIDLANDS
 B70 7JJ
 TEL: 0121 525 1444
 FAX: 0121 525 3444
 WWW.ASHANDLACY.COM**

Client:		
Project: NaturAL-X Vertical Typical Detail		
Drawing Title: External Corner Cavity From 150mm To 330mm Corner Bricks		
Drawn By: EJ	Checked By: YT	Date: 08/06/2020
Scale: NTS @ A3		
Drawing No: TD.NX.V2.G-04.01	Rev: A	

General Notes:

Do not scale this drawing - If in doubt contact the Technical Office.

It is the customers responsibility to ensure that Ash & Lacy products are correctly installed and that they are suitable for the customers particular requirement and application.

This drawing is copyright, reproduction or duplication of this drawing without the consent of Ash & Lacy is prohibited.

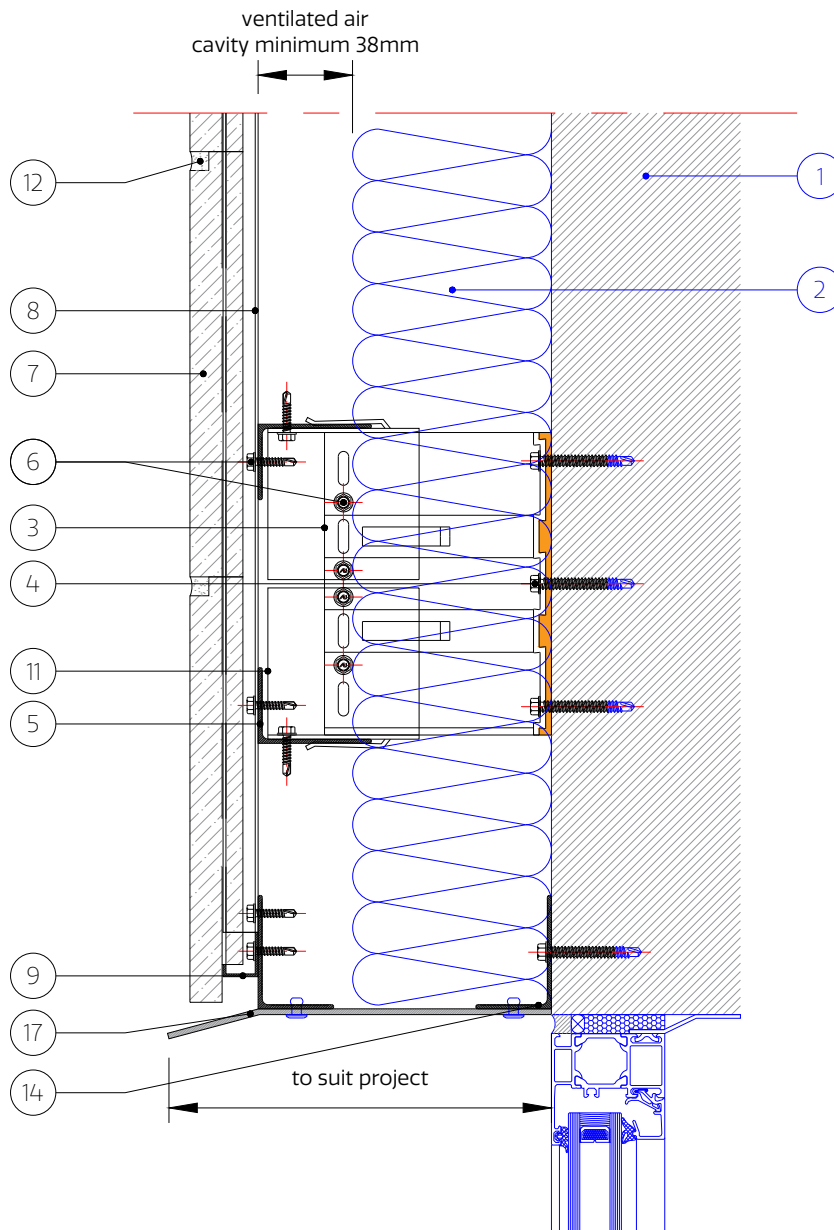

- | | | | |
|---|----------------------------|-------------------------------|----------------------------|
| 1. Substrate | 5. Mullion | 10. Brick Top Rail | 15. Cleat (to be site cut) |
| 2. Insulation | 6. Support System/Brick | 11. Horizontal Bracket | 16. 'F' Trim Support |
| 3. Bracket | 7. Rail Fixing | 12. Mortar Joint | 17. Window Flashing |
| 4. Bracket/Wall Fixing
(Depending on
Substrate) | 8. NaturAL-X Brick Slip | 13. Sealant on back-up filler | 18. Ventilated Section |
| | 9. Intermediate Brick Rail | 14. Aluminum Angle | 19. Coping to suit project |

Note: All fixings, insulation and membranes indicated are for guidance only and need to be checked for each individual project

Brick rails must be installed from left to right (Start Brick Rail on the left, Top Brick Rail - on the right).

<p>BROMFORD LANE WEST BROMWICH WEST MIDLANDS B70 7JJ TEL: 0121 525 1444 FAX: 0121 525 3444 WWW.ASHANDLACY.COM</p>	Notes:	<table border="1"> <thead> <tr> <th>Rev</th> <th>Description</th> <th>Drawn</th> <th>Check</th> <th>Date</th> </tr> </thead> <tbody> <tr> <td>A</td> <td>Update drawing box with new logo, amend element descriptions</td> <td>EJ</td> <td>YT</td> <td>25/08/2021</td> </tr> <tr> <td>B</td> <td></td> <td></td> <td></td> <td></td> </tr> <tr> <td>C</td> <td></td> <td></td> <td></td> <td></td> </tr> <tr> <td>D</td> <td></td> <td></td> <td></td> <td></td> </tr> </tbody> </table>	Rev	Description	Drawn	Check	Date	A	Update drawing box with new logo, amend element descriptions	EJ	YT	25/08/2021	B					C					D					<p>Drawing Title :</p> <p>Window Head Metal Head Flashing</p>	<p>Drawing Status:</p> <p>Information</p>
		Rev	Description	Drawn	Check	Date																							
A	Update drawing box with new logo, amend element descriptions	EJ	YT	25/08/2021																									
B																													
C																													
D																													
		<table border="1"> <tr> <td>Drawn By:</td> <td>Checked By:</td> <td>Date :</td> </tr> <tr> <td>EJ</td> <td>YT</td> <td>08/06/2020</td> </tr> </table> <p>Scale : 1:4 @ A4</p>	Drawn By:	Checked By:	Date :	EJ	YT	08/06/2020	<p>Client :</p> <p>Project :</p> <p>NaturAL-X Vertical Typical Details</p> <p>Drawing No : TD.NX.V2.G-05.00</p> <p>Rev: A</p>																				
Drawn By:	Checked By:	Date :																											
EJ	YT	08/06/2020																											

General Notes:

Do not scale this drawing - If in doubt contact the Technical Office.

It is the customers responsibility to ensure that Ash & Lacy products are correctly installed and that they are suitable for the customers particular requirement and application.

This drawing is copyright, reproduction or duplication of this drawing without the consent of Ash & Lacy is prohibited.

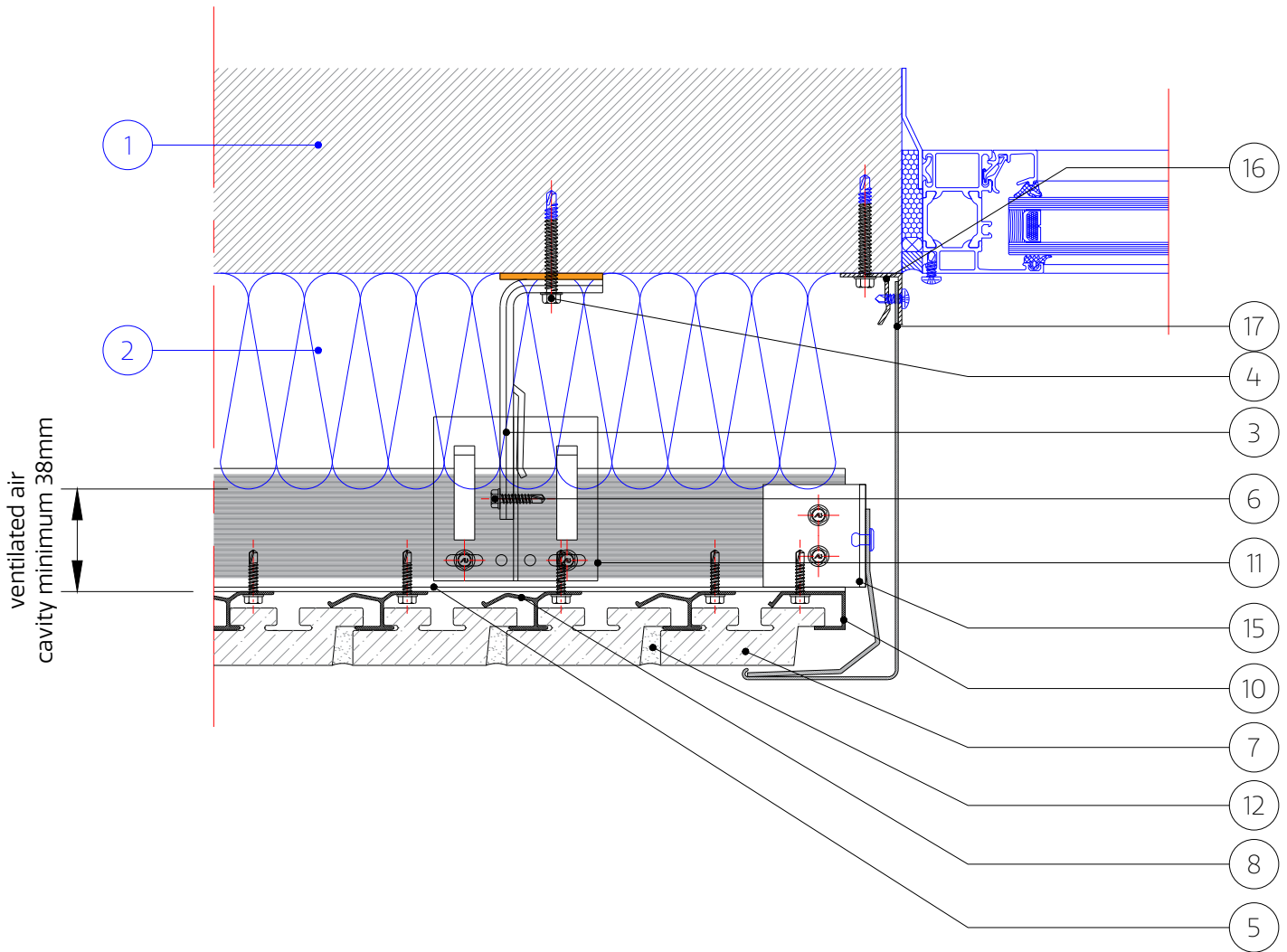

- | | | | |
|---|-------------------------------------|--------------------------------|----------------------------|
| 1. Substrate | 5. Mullion | 10. Brick Top Rail | 15. Cleat (to be site cut) |
| 2. Insulation | 6. Support System/Brick Rail Fixing | 11. Horizontal Bracket Adaptor | 16. 'F' Trim Support |
| 3. Bracket | 7. NaturAL-X Brick Slip | 12. Mortar Joint | 17. Window Flashing |
| 4. Bracket/Wall Fixing (Depending on Substrate) | 8. Intermediate Brick Rail | 13. Sealant on back-up filler | 18. Ventilated Section |
| | 9. Brick Start Rail | 14. Aluminum Angle | 19. Coping to suit project |

Note: All fixings, insulation and membranes indicated are for guidance only and need to be checked for each individual project

Brick rails must be installed from left to right (Start Brick Rail on the left, Top Brick Rail - on the right).

<p>BROMFORD LANE WEST BROMWICH WEST MIDLANDS B70 7JJ TEL: 0121 525 1444 FAX: 0121 525 3444 WWW.ASHANDLACY.COM</p>	Notes:	<table border="1"> <thead> <tr> <th>Rev</th> <th>Description</th> <th>Drawn</th> <th>Check</th> <th>Date</th> </tr> </thead> <tbody> <tr> <td>A</td> <td>Update drawing box with new logo, amend element descriptions</td> <td>EJ</td> <td>YT</td> <td>25/08/2021</td> </tr> <tr> <td>B</td> <td></td> <td></td> <td></td> <td></td> </tr> <tr> <td>C</td> <td></td> <td></td> <td></td> <td></td> </tr> <tr> <td>D</td> <td></td> <td></td> <td></td> <td></td> </tr> </tbody> </table>	Rev	Description	Drawn	Check	Date	A	Update drawing box with new logo, amend element descriptions	EJ	YT	25/08/2021	B					C					D					<p>Drawing Title : Window Jamb Metal Flashing</p> <p>Drawn By: EJ Checked By: YT Date: 08/06/2020</p> <p>Scale: NTS @ A4</p>	<p>Drawing Status: Information</p> <p>Client:</p> <p>Project: NaturAL-X Vertical Typical Details</p> <p>Drawing No: TD.NX.V2.G-06.00 Rev: A</p>
		Rev	Description	Drawn	Check	Date																							
A	Update drawing box with new logo, amend element descriptions	EJ	YT	25/08/2021																									
B																													
C																													
D																													

General Notes:

Do not scale this drawing - If in doubt contact the Technical Office.

It is the customers responsibility to ensure that Ash & Lacy products are correctly installed and that they are suitable for the customers particular requirement and application.

This drawing is copyright, reproduction or duplication of this drawing without the consent of Ash & Lacy is prohibited.

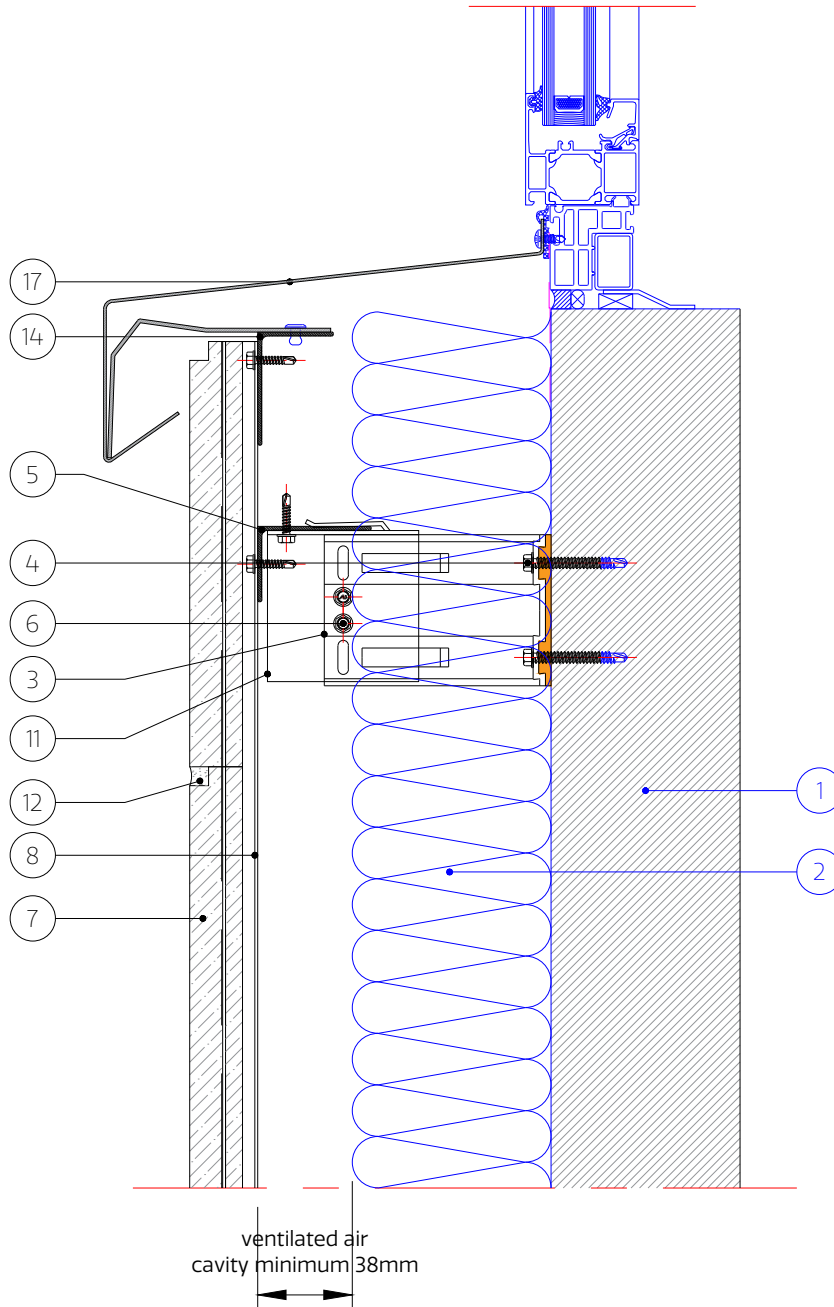

- | | | | |
|---|-------------------------------------|--------------------------------|----------------------------|
| 1. Substrate | 5. Mullion | 10. Brick Top Rail | 15. Cleat (to be site cut) |
| 2. Insulation | 6. Support System/Brick Rail Fixing | 11. Horizontal Bracket Adaptor | 16. 'F' Trim Support |
| 3. Bracket | 7. NaturAL-X Brick Slip | 12. Mortar Joint | 17. Window Flashing |
| 4. Bracket/Wall Fixing (Depending on Substrate) | 8. Intermediate Brick Rail | 13. Sealant on back-up filler | 18. Ventilated Section |
| | 9. Brick Start Rail | 14. Aluminum Angle | 19. Coping to suit project |

Note: All fixings, insulation and membranes indicated are for guidance only and need to be checked for each individual project

Brick rails must be installed from left to right (Start Brick Rail on the left, Top Brick Rail - on the right).

<p>BROMFORD LANE WEST BROMWICH WEST MIDLANDS B70 7JJ TEL: 0121 525 1444 FAX: 0121 525 3444 WWW.ASHANDLACY.COM</p>	Notes:	<table border="1"> <thead> <tr> <th>Rev</th> <th>Description</th> <th>Drawn</th> <th>Check</th> <th>Date</th> </tr> </thead> <tbody> <tr> <td>A</td> <td>Update drawing box with new logo, amend element descriptions</td> <td>EJ</td> <td>YT</td> <td>25/08/2021</td> </tr> <tr> <td>B</td> <td></td> <td></td> <td></td> <td></td> </tr> <tr> <td>C</td> <td></td> <td></td> <td></td> <td></td> </tr> <tr> <td>D</td> <td></td> <td></td> <td></td> <td></td> </tr> </tbody> </table>	Rev	Description	Drawn	Check	Date	A	Update drawing box with new logo, amend element descriptions	EJ	YT	25/08/2021	B					C					D					<p>Drawing Title: Window Cill Stretcher Bond With Flashing</p>	<p>Drawing Status: Information</p>
		Rev	Description	Drawn	Check	Date																							
A	Update drawing box with new logo, amend element descriptions	EJ	YT	25/08/2021																									
B																													
C																													
D																													
		<table border="1"> <tr> <td>Drawn By: EJ</td> <td>Checked By: YT</td> <td>Date: 08/06/2020</td> </tr> </table> <p>Scale: 1:4 @ A4</p>	Drawn By: EJ	Checked By: YT	Date: 08/06/2020	<p>Client:</p> <p>Project: NaturAL-X Vertical Typical Details</p> <p>Drawing No: TD.NX.V2.G-07.00</p> <p>Rev: A</p>																							
Drawn By: EJ	Checked By: YT	Date: 08/06/2020																											

General Notes:

Do not scale this drawing - If in doubt contact the Technical Office.

It is the customers responsibility to ensure that Ash & Lacy products are correctly installed and that they are suitable for the customers particular requirement and application.

This drawing is copyright, reproduction or duplication of this drawing without the consent of Ash & Lacy is prohibited.

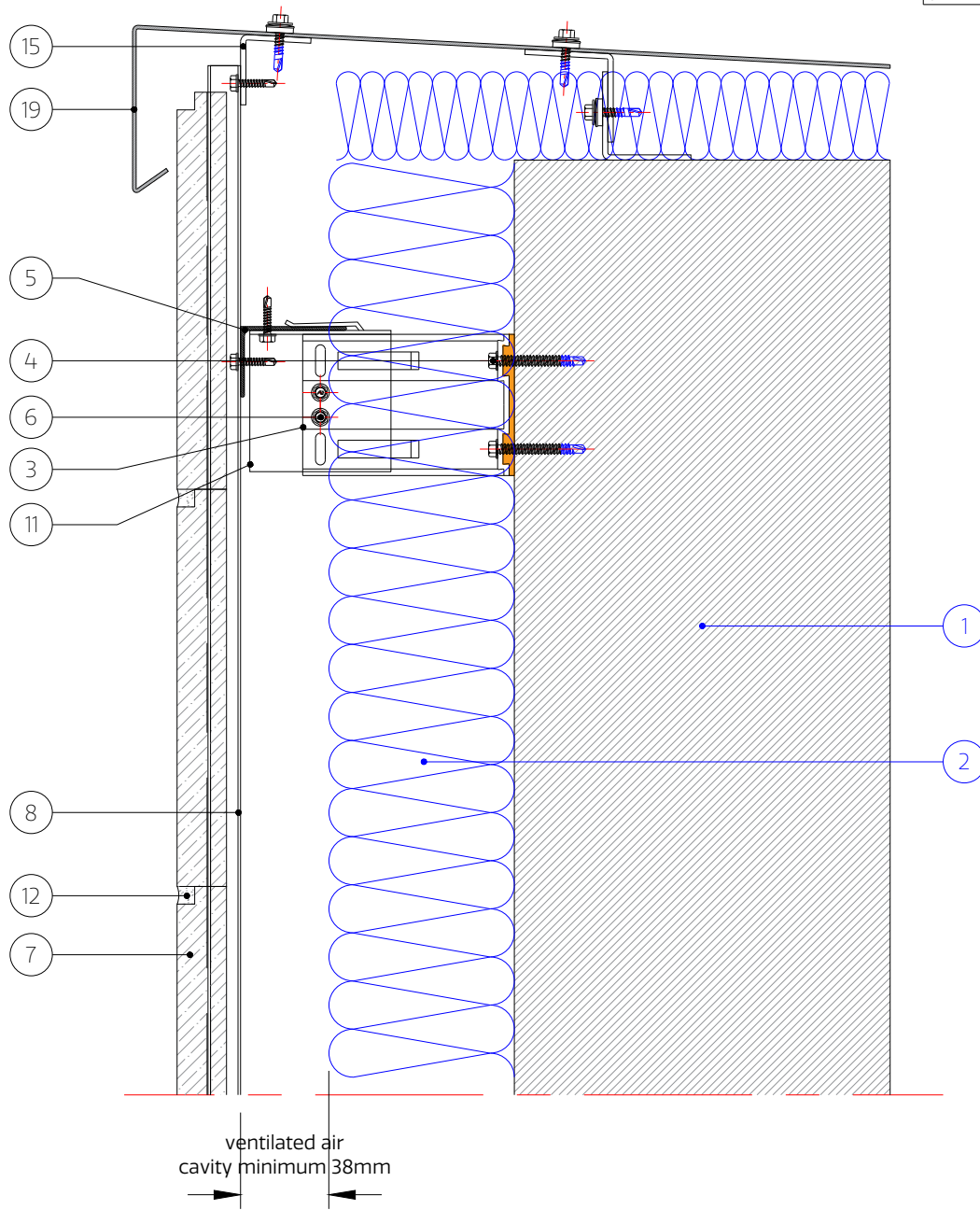

- | | | | |
|---|-------------------------------------|--------------------------------|----------------------------|
| 1. Substrate | 5. Mullion | 10. Brick Top Rail | 15. Cleat (to be site cut) |
| 2. Insulation | 6. Support System/Brick Rail Fixing | 11. Horizontal Bracket Adaptor | 16. 'F' Trim Support |
| 3. Bracket | 7. NaturAL-X Brick Slip | 12. Mortar Joint | 17. Window Flashing |
| 4. Bracket/Wall Fixing (Depending on Substrate) | 8. Intermediate Brick Rail | 13. Sealant on back-up filler | 18. Ventilated Section |
| | 9. Brick Start Rail | 14. Aluminum Angle | 19. Coping to suit project |

Note: All fixings, insulation and membranes indicated are for guidance only and need to be checked for each individual project

Brick rails must be installed from left to right (Start Brick Rail on the left, Top Brick Rail - on the right).

<p>BROMFORD LANE WEST BROMWICH WEST MIDLANDS B70 7JJ TEL: 0121 525 1444 FAX: 0121 525 3444 WWW.ASHANDLACY.COM</p>	Notes:	<table border="1"> <thead> <tr> <th>Rev</th> <th>Description</th> <th>Drawn</th> <th>Check</th> <th>Date</th> </tr> </thead> <tbody> <tr> <td>A</td> <td>Update drawing box with new logo, amend element descriptions</td> <td>EJ</td> <td>YT</td> <td>25/08/2021</td> </tr> <tr> <td>B</td> <td></td> <td></td> <td></td> <td></td> </tr> <tr> <td>C</td> <td></td> <td></td> <td></td> <td></td> </tr> <tr> <td>D</td> <td></td> <td></td> <td></td> <td></td> </tr> </tbody> </table>	Rev	Description	Drawn	Check	Date	A	Update drawing box with new logo, amend element descriptions	EJ	YT	25/08/2021	B					C					D					<p>Drawing Title : Parapet Detail</p>	<p>Drawing Status: Information</p>
		Rev	Description	Drawn	Check	Date																							
A	Update drawing box with new logo, amend element descriptions	EJ	YT	25/08/2021																									
B																													
C																													
D																													
		<table border="1"> <tr> <td>Drawn By: EJ</td> <td>Checked By: YT</td> <td>Date: 08/06/2020</td> </tr> </table> <p>Scale : 1:4 @ A4</p>	Drawn By: EJ	Checked By: YT	Date: 08/06/2020	<p>Client :</p> <p>Project : NaturAL-X Vertical Typical Details</p> <p>Drawing No : TD.NX.V2.G-09.00</p> <p>Rev: A</p>																							
Drawn By: EJ	Checked By: YT	Date: 08/06/2020																											

General Notes:

Do not scale this drawing - If in doubt contact the Technical Office.

It is the customers responsibility to ensure that Ash & Lacy products are correctly installed and that they are suitable for the customers particular requirement and application.

This drawing is copyright, reproduction or duplication of this drawing without the consent of Ash & Lacy is prohibited.

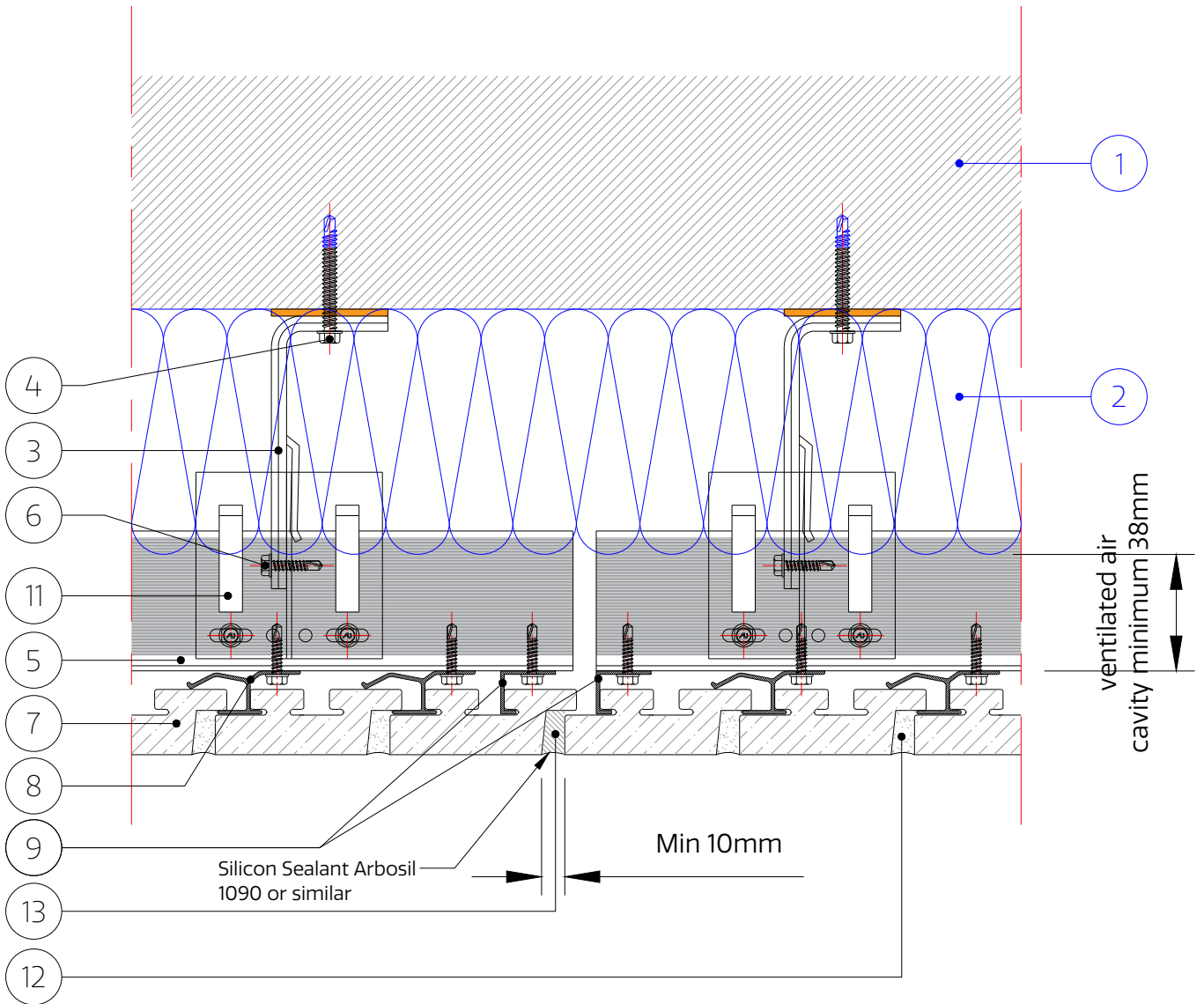

- | | | | |
|---|-------------------------------------|--------------------------------|----------------------------|
| 1. Substrate | 5. Mullion | 10. Brick Top Rail | 15. Cleat (to be site cut) |
| 2. Insulation | 6. Support System/Brick Rail Fixing | 11. Horizontal Bracket Adaptor | 16. 'F' Trim Support |
| 3. Bracket | 7. NaturAL-X Brick Slip | 12. Mortar Joint | 17. Window Flashing |
| 4. Bracket/Wall Fixing (Depending on Substrate) | 8. Intermediate Brick Rail | 13. Sealant on back-up filler | 18. Ventilated Section |
| | 9. Brick Start Rail | 14. Aluminum Angle | 19. Coping to suit project |

Note: All fixings, insulation and membranes indicated are for guidance only and need to be checked for each individual project

Brick rails must be installed from left to right (Start Brick Rail on the left, Top Brick Rail - on the right).

<p>BROMFORD LANE WEST BROMWICH WEST MIDLANDS B70 7JJ TEL: 0121 525 1444 FAX: 0121 525 3444 WWW.ASHANDLACY.COM</p>	Notes:	<table border="1"> <thead> <tr> <th>Rev</th> <th>Description</th> <th>Drawn</th> <th>Check</th> <th>Date</th> </tr> </thead> <tbody> <tr> <td>A</td> <td>Update drawing box with new logo, amend element descriptions</td> <td>EJ</td> <td>YT</td> <td>25/08/2021</td> </tr> <tr> <td>B</td> <td></td> <td></td> <td></td> <td></td> </tr> <tr> <td>C</td> <td></td> <td></td> <td></td> <td></td> </tr> <tr> <td>D</td> <td></td> <td></td> <td></td> <td></td> </tr> </tbody> </table>	Rev	Description	Drawn	Check	Date	A	Update drawing box with new logo, amend element descriptions	EJ	YT	25/08/2021	B					C					D					<p>Drawing Title: Vertical Thermal Movement Joint</p> <p>Drawn By: EJ Checked By: YT Date: 08/06/2020</p> <p>Scale: NTS @ A4</p>	<p>Drawing Status: Information</p> <p>Client:</p> <p>Project: NaturAL-X Vertical Typical Details</p> <p>Drawing No: TD.NX.V2.G-10.00</p> <p>Rev: A</p>
	Rev	Description	Drawn	Check	Date																								
A	Update drawing box with new logo, amend element descriptions	EJ	YT	25/08/2021																									
B																													
C																													
D																													

General Notes:

Do not scale this drawing - If in doubt contact the Technical Office.

It is the customers responsibility to ensure that Ash & Lacy products are correctly installed and that they are suitable for the customers particular requirement and application.

This drawing is copyright, reproduction or duplication of this drawing without the consent of Ash & Lacy is prohibited.

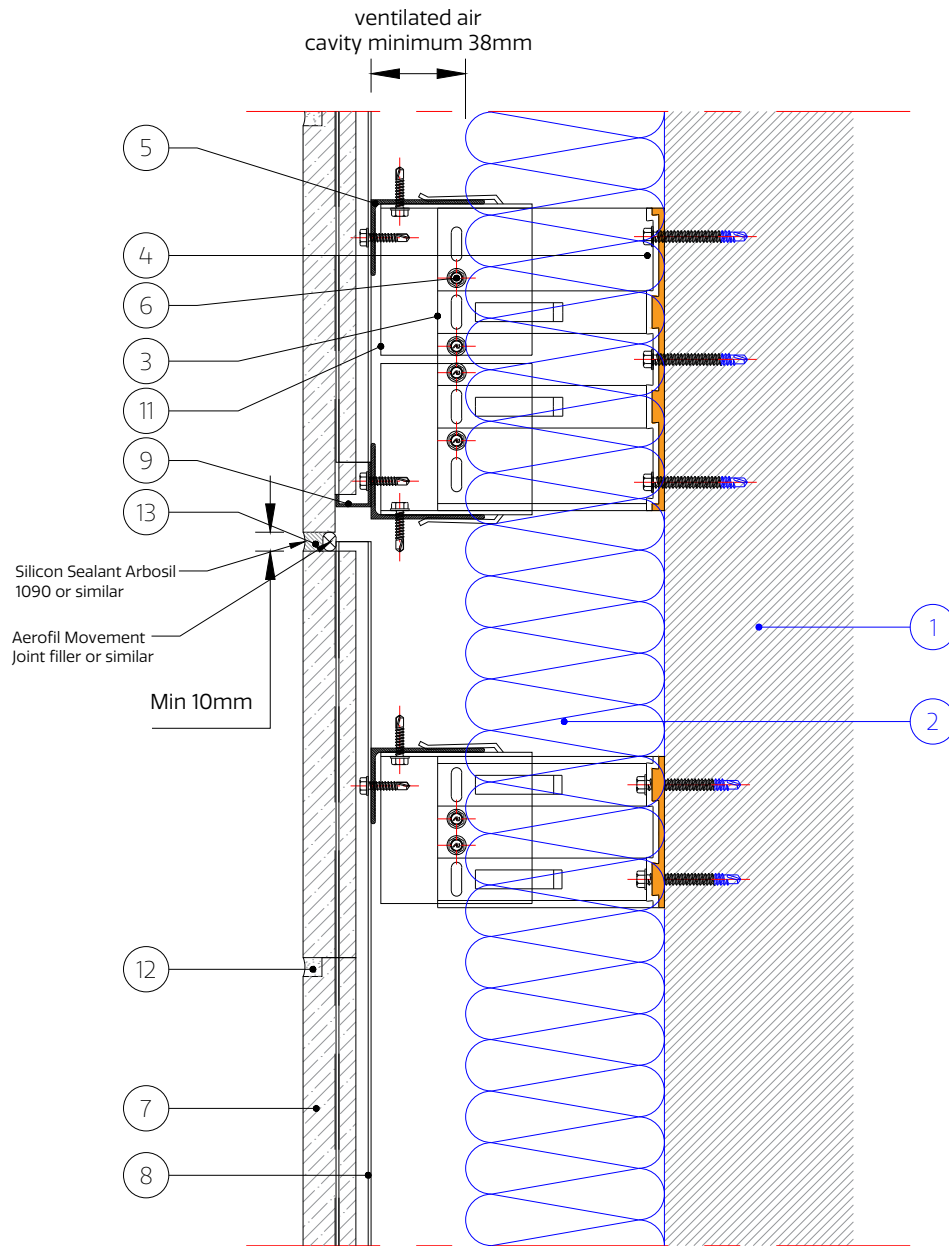

- | | | | |
|---|-------------------------------------|--------------------------------|----------------------------|
| 1. Substrate | 5. Mullion | 10. Brick Top Rail | 15. Cleat (to be site cut) |
| 2. Insulation | 6. Support System/Brick Rail Fixing | 11. Horizontal Bracket Adaptor | 16. 'F' Trim Support |
| 3. Bracket | 7. NaturAL-X Brick Slip | 12. Mortar Joint | 17. Window Flashing |
| 4. Bracket/Wall Fixing (Depending on Substrate) | 8. Intermediate Brick Rail | 13. Sealant on back-up filler | 18. Ventilated Section |
| | 9. Brick Start Rail | 14. Aluminum Angle | 19. Coping to suit project |

Note: All fixings, insulation and membranes indicated are for guidance only and need to be checked for each individual project

Brick rails must be installed from left to right (Start Brick Rail on the left, Top Brick Rail - on the right).

<p>BROMFORD LANE WEST BROMWICH WEST MIDLANDS B70 7JJ TEL: 0121 525 1444 FAX: 0121 525 3444 WWW.ASHANDLACY.COM</p>	Notes:	<table border="1"> <thead> <tr> <th>Rev</th> <th>Description</th> <th>Drawn</th> <th>Check</th> <th>Date</th> </tr> </thead> <tbody> <tr> <td>A</td> <td>Update drawing box with new logo, amend element descriptions</td> <td>EJ</td> <td>YT</td> <td>25/08/2021</td> </tr> <tr> <td>B</td> <td></td> <td></td> <td></td> <td></td> </tr> <tr> <td>C</td> <td></td> <td></td> <td></td> <td></td> </tr> <tr> <td>D</td> <td></td> <td></td> <td></td> <td></td> </tr> </tbody> </table>	Rev	Description	Drawn	Check	Date	A	Update drawing box with new logo, amend element descriptions	EJ	YT	25/08/2021	B					C					D					<p>Drawing Title : Horizontal Thermal Movement Joint</p>	<p>Drawing Status: Information</p>
	Rev	Description	Drawn	Check	Date																								
A	Update drawing box with new logo, amend element descriptions	EJ	YT	25/08/2021																									
B																													
C																													
D																													
		<table border="1"> <tr> <td>Drawn By: EJ</td> <td>Checked By: YT</td> <td>Date: 08/06/2020</td> </tr> <tr> <td colspan="2">Scale: 1:4 @ A4</td> <td></td> </tr> </table>	Drawn By: EJ	Checked By: YT	Date: 08/06/2020	Scale: 1:4 @ A4			<p>Client:</p> <p>Project: NaturAL-X Vertical Typical Details</p> <p>Drawing No: TD.NX.V2.G-11.00</p> <p>Rev: A</p>																				
Drawn By: EJ	Checked By: YT	Date: 08/06/2020																											
Scale: 1:4 @ A4																													